INTERNATIONAL GEMOLOGICAL INSTITUTE

**ELECTRONIC COPY**

## LABORATORY GROWN DIAMOND REPORT

January 8, 2026

| | |
|---|---|
| IGI Report Number | LG763665120 |
| Description | LABORATORY GROWN DIAMOND |
| Shape and Cutting Style | PEAR BRILLIANT |
| Measurements | 14.17 X 8.98 X 5.45 MM |

### GRADING RESULTS

| | |
|---|---|
| Carat Weight | 4.09 CARATS |
| Color Grade | F |
| Clarity Grade | VS 1 |

### ADDITIONAL GRADING INFORMATION

| | |
|---|---|
| Polish | EXCELLENT |
| Symmetry | EXCELLENT |
| Fluorescence | NONE |
| Inscription(s) | LG763665120 |

Comments: This Laboratory Grown Diamond was created by Chemical Vapor Deposition (CVD) growth process.
Type IIa

LG763665120

Report verification at igi.org

### PROPORTIONS

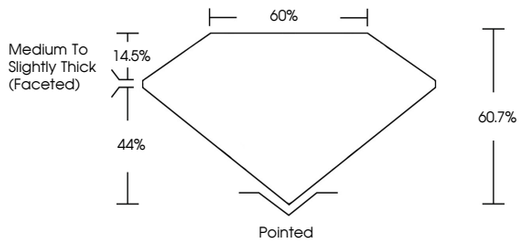


### CLARITY CHARACTERISTICS

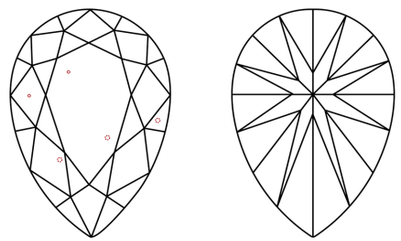

### KEY TO SYMBOLS

Red symbols indicate internal characteristics.
Green symbols indicate external characteristics.

www.igi.org

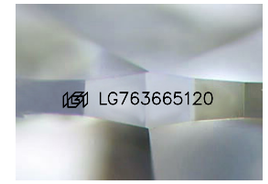


Sample Image Used

### COLOR

| D | E | F | G | H | I | J | Faint | Very Light | Light |
|---|---|---|---|---|---|---|---|---|---|

### CLARITY

| FL | IF | VVS 1 - 2 | VS 1 - 2 | SI 1 - 2 | I 1 - 3 |
|---|---|---|---|---|---|
| Flawless | Internally Flawless | Very Very Slightly Included | Very Slightly Included | Slightly Included | Included |

© IGI 2020, International Gemological Institute

FD - 10 20

THIS DOCUMENT WAS PRODUCED WITH THE FOLLOWING SECURITY MEASURES: SPECIAL DOCUMENT PAPER, INK SCREENS, WATERMARK BACKGROUND DESIGNS, HOLOGRAM AND OTHER SECURITY FEATURES NOT LISTED AND DO EXCEED DOCUMENT SECURITY INDUSTRY GUIDELINES.

LABORATORY GROWN DIAMOND REPORT

January 8, 2026

| | |
|---|---|
| IGI Report Number | LG763665120 |
| Description | LABORATORY GROWN DIAMOND |
| Shape and Cutting Style | PEAR BRILLIANT |
| Measurements | 14.17 X 8.98 X 5.45 MM |

### GRADING RESULTS

| | |
|---|---|
| Carat Weight | 4.09 CARATS |
| Color Grade | F |
| Clarity Grade | VS 1 |

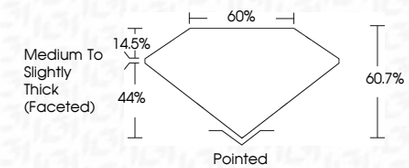


### ADDITIONAL GRADING INFORMATION

| | |
|---|---|
| Polish | EXCELLENT |
| Symmetry | EXCELLENT |
| Fluorescence | NONE |
| Inscription(s) | LG763665120 |

Comments: This Laboratory Grown Diamond was created by Chemical Vapor Deposition (CVD) growth process.
Type IIa

IGI

January 8, 2026
IGI Report No.LG763665120
PEAR BRILLIANT
14.17 X 8.98 X 5.45 MM

| | |
|---|---|
| Carat Weight | 4.09 CARATS |
| Color Grade | F |
| Clarity Grade | VS 1 |
| Depth | 60.7% |
| Table | 60% |
| Girdle | Medium To Slightly Thick (Faceted) |
| Culet | Pointed |
| Polish | EXCELLENT |
| Symmetry | EXCELLENT |
| Fluorescence | NONE |
| Inscription(s) | LG763665120 |

Comments:
This Laboratory Grown Diamond was created by Chemical Vapor Deposition (CVD) growth process.
Type IIa